

FOUNDATION/SUBFLOOR PLAN

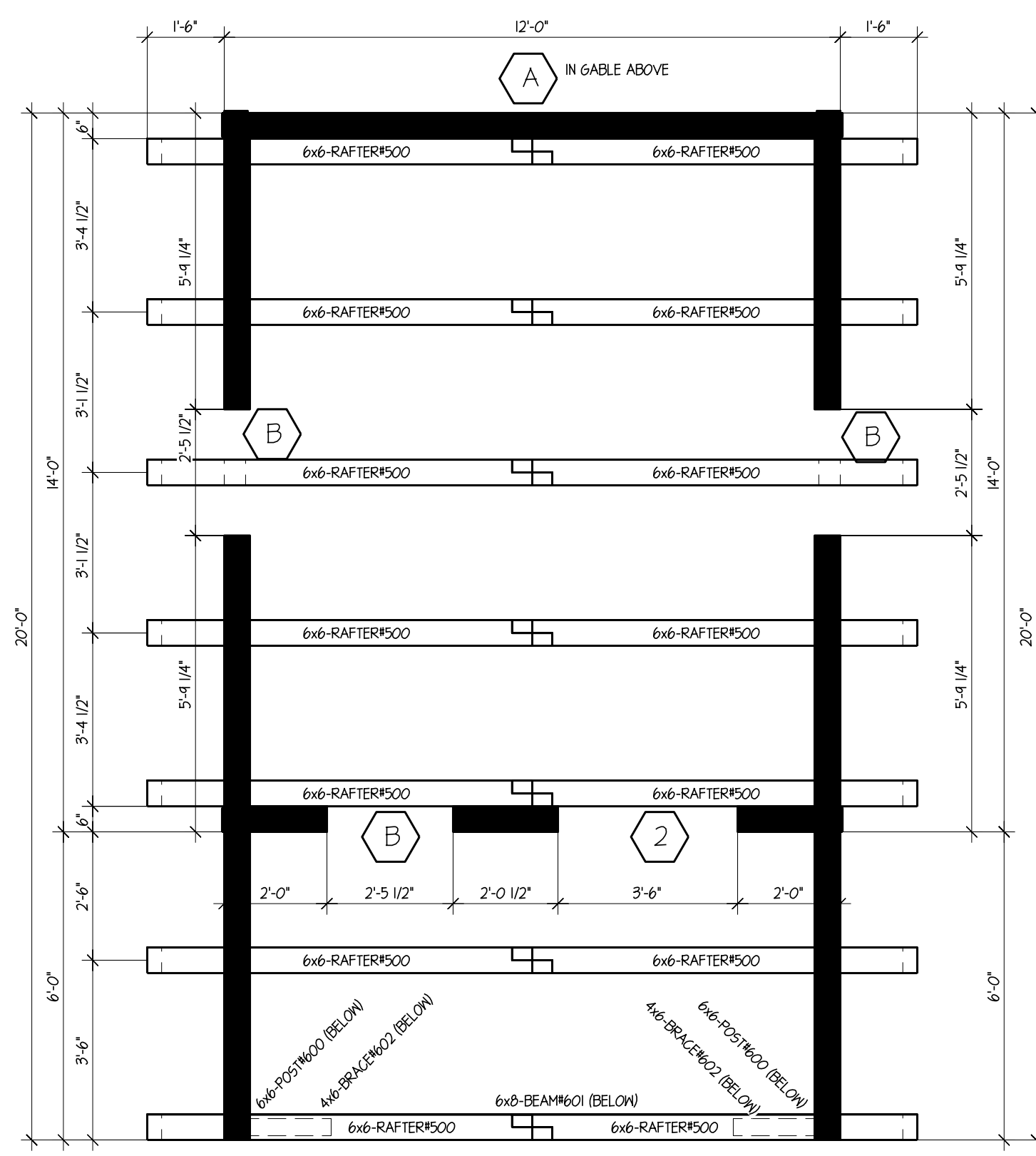

ROOF PLAN

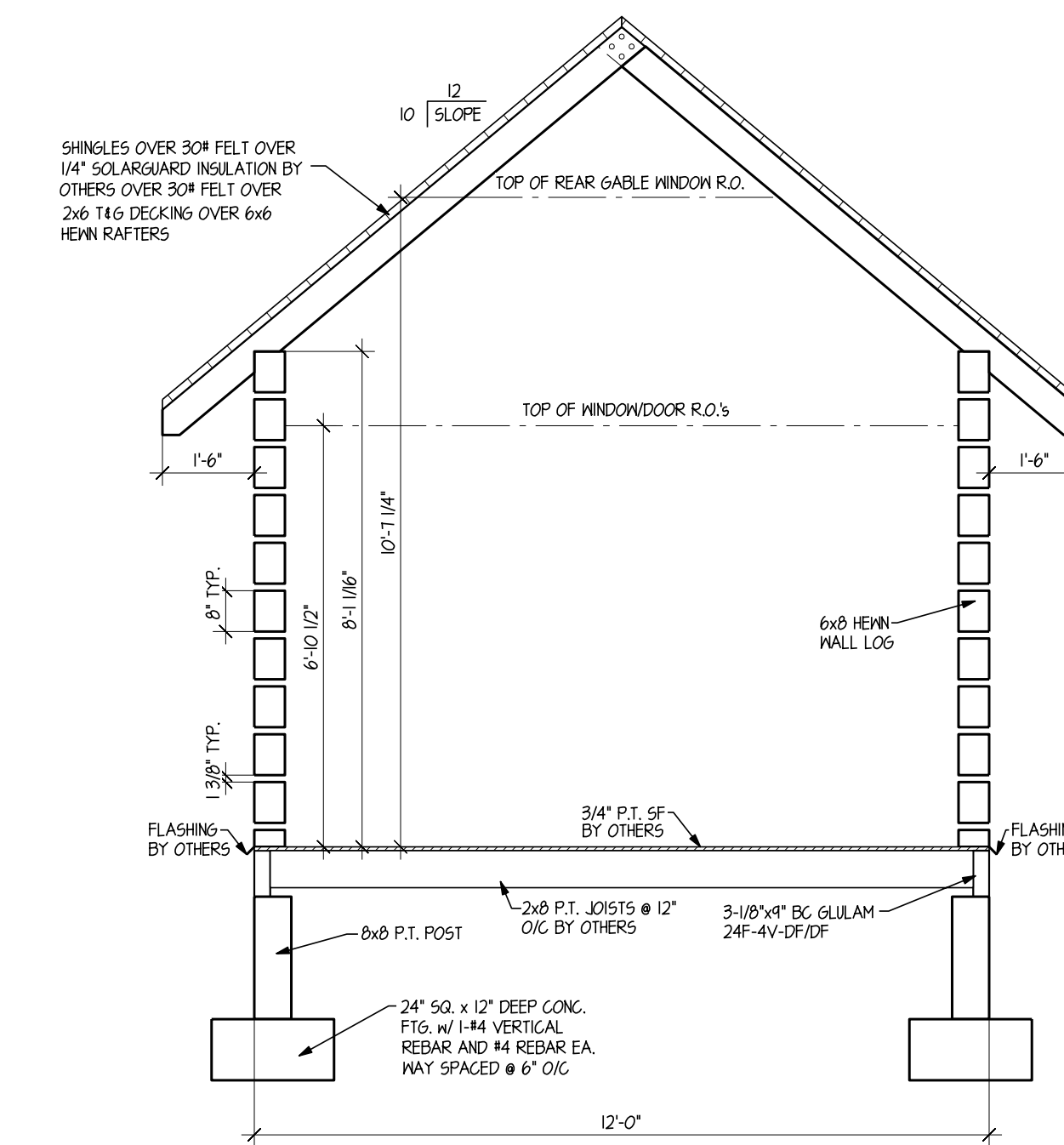

SECTION @ BEDROOM

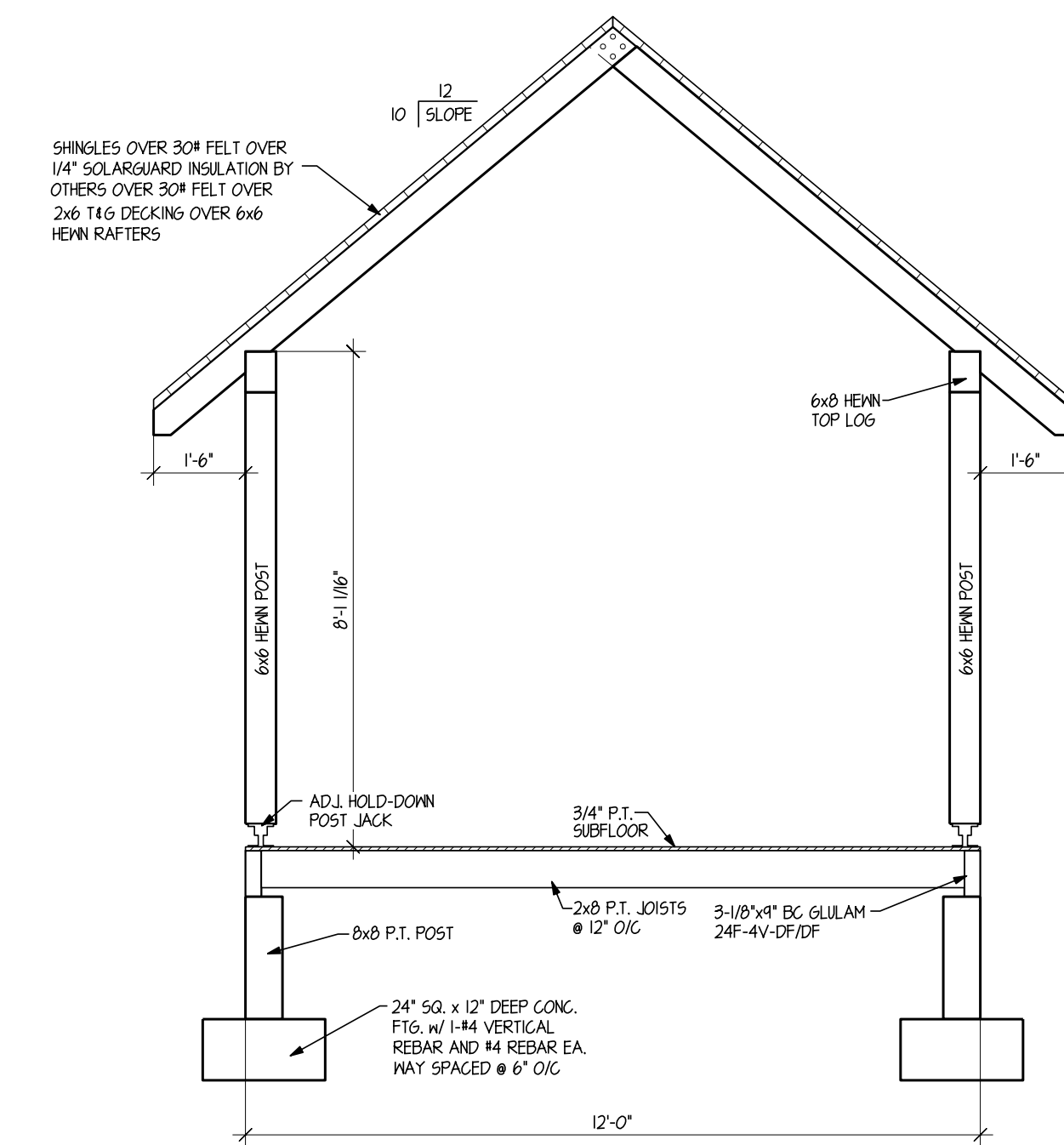

SECTION @ PORCH

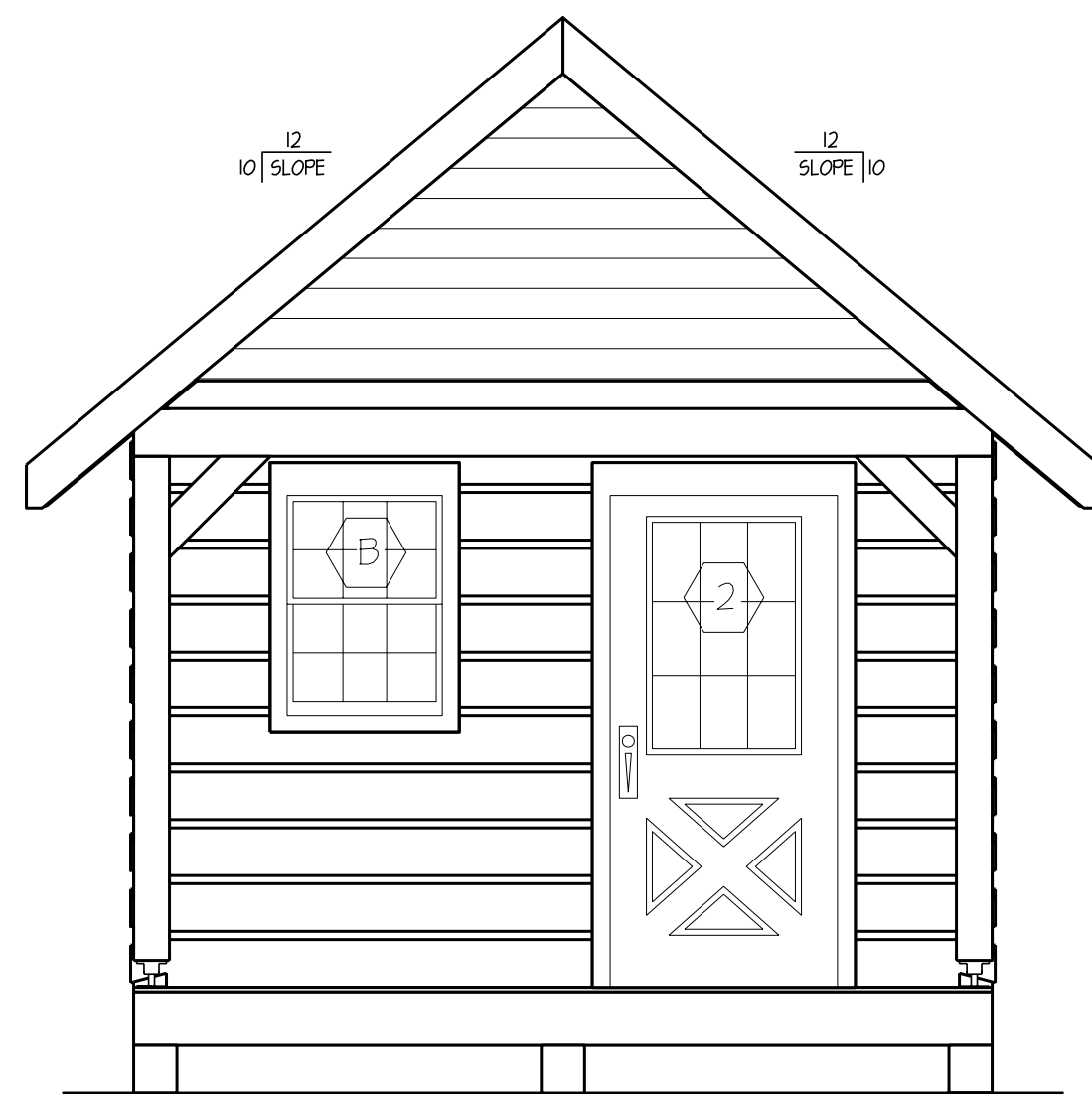

PLAN FRONT ELEVATION

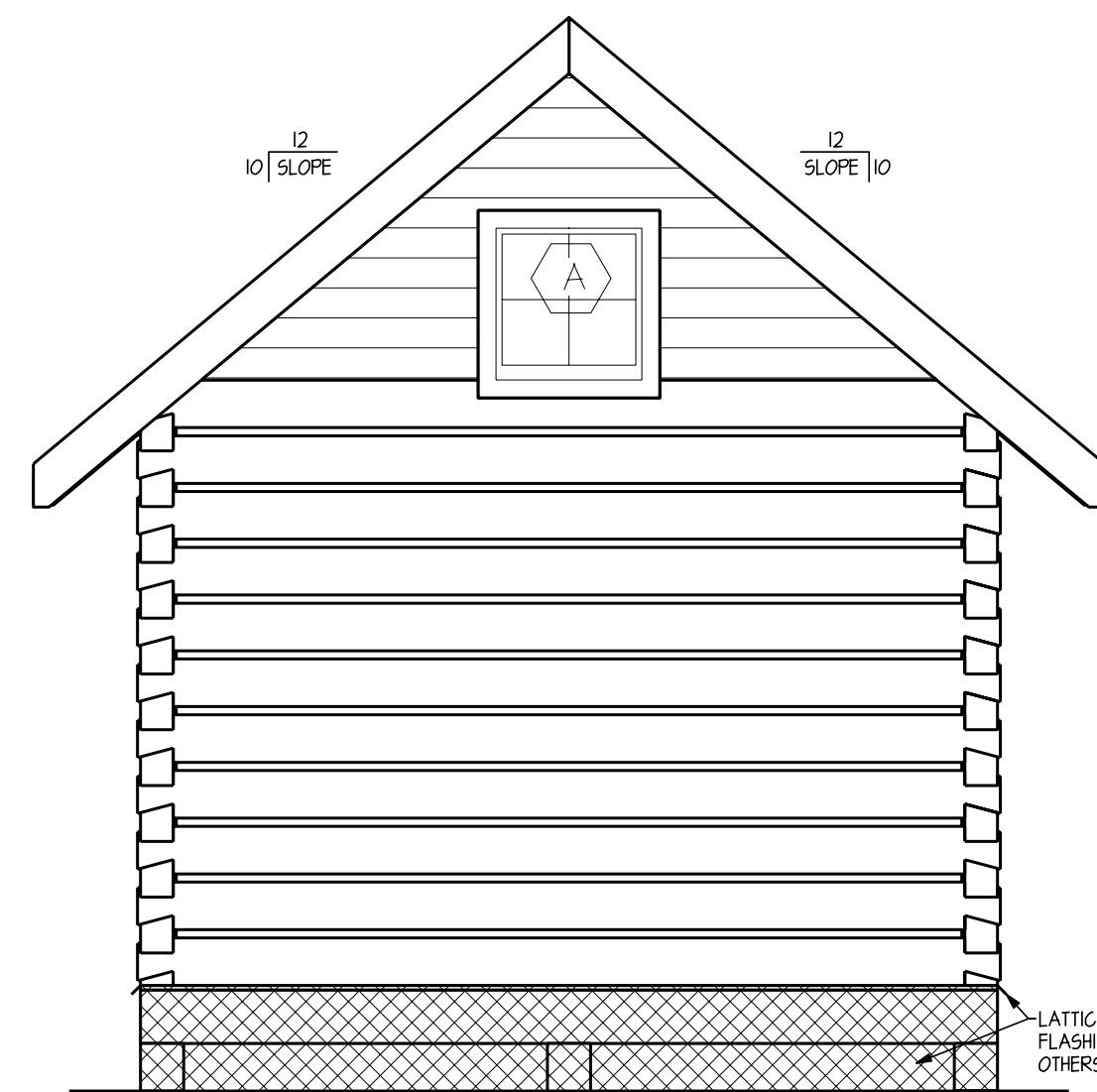

PLAN REAR ELEVATION

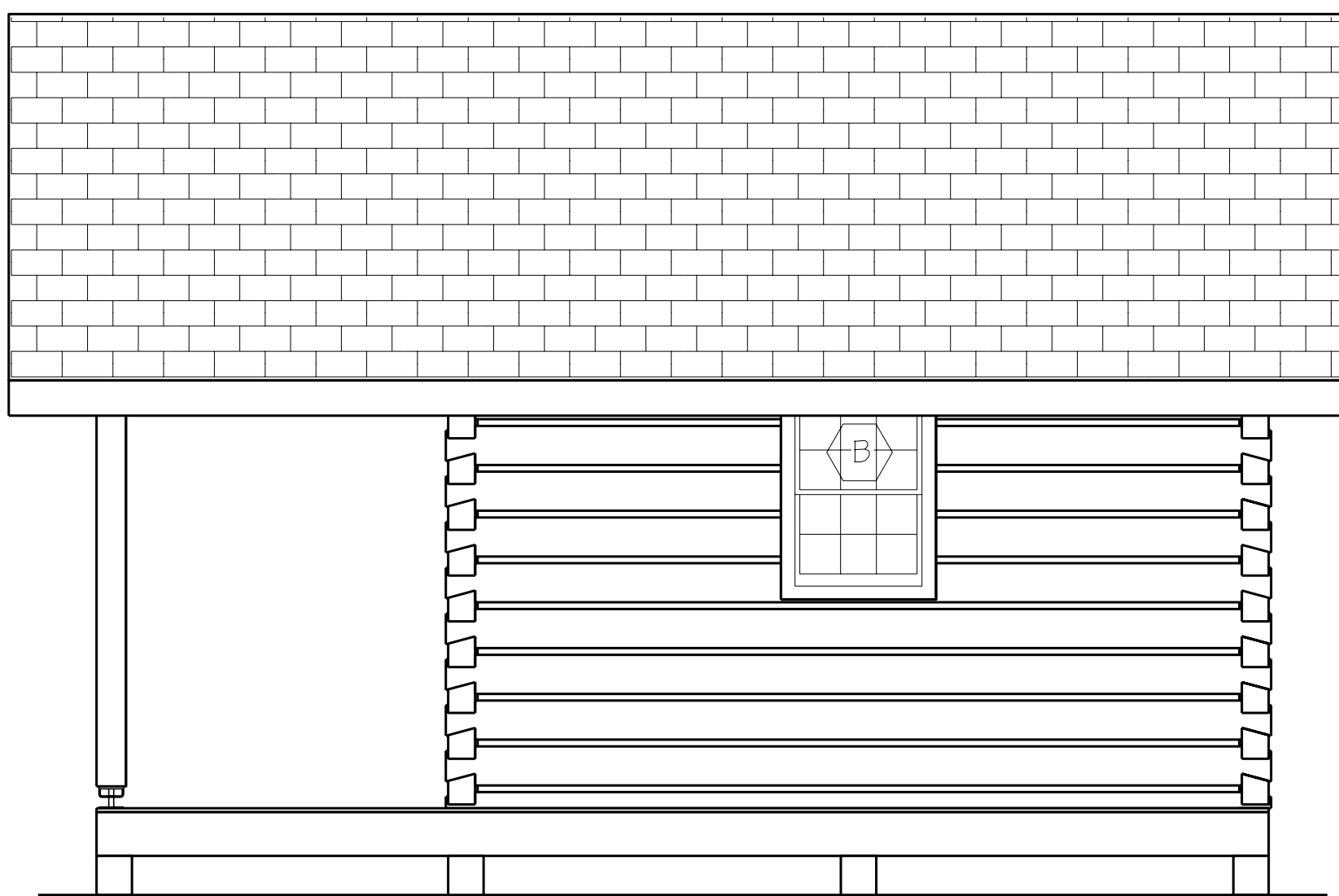

PLAN LEFT ELEVATION

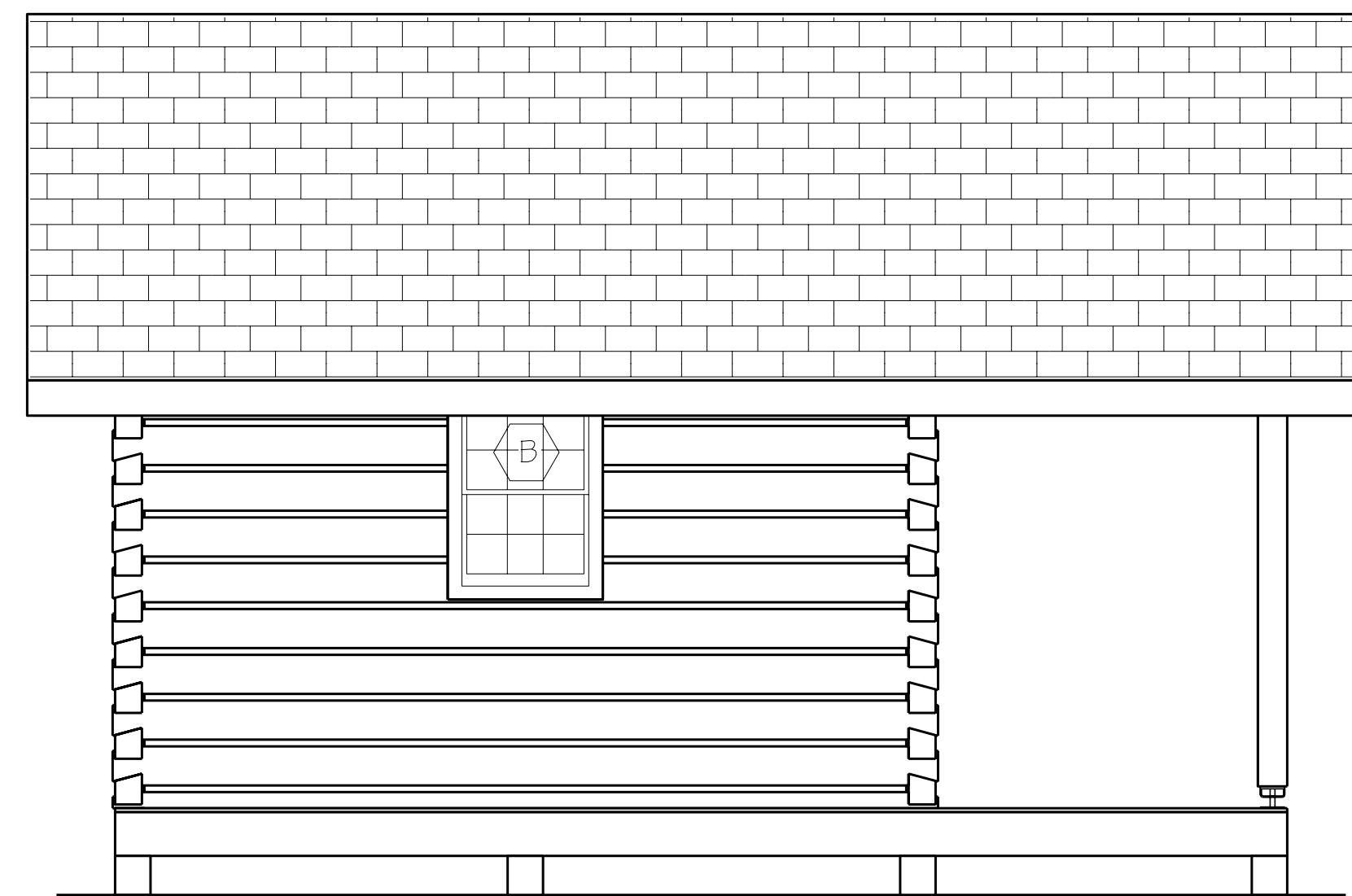

PLAN RIGHT ELEVATION

NOTE: CUSTOMER AND HEARTHSTONE REPRESENTATIVE MUST CONFIRM ALL INFORMATION PROVIDED ON THIS SCHEDULE BY INTIALLING EACH LINE ITEM. PLEASE PROVIDE ANY ADDITIONAL INFORMATION, IF NECESSARY. ALL INFORMATION ON THIS SCHEDULE MUST BE APPROVED BY CUSTOMER PRIOR TO CONFIRMATION.

WINDOW SCHEDULE					
	QTY	MODEL (LINCOLN)	ROUGH OPENING	SPECIAL NOTES	INITIAL
(A)	1	WINDOW	2'-1 1/2" x 2'-4 1/2"		
(B)	3	WINDOW	2'-2" x 3'-5"		
DOOR SCHEDULE					
(2)	1	3060 CUSTOM	3'-2 1/2" x 6'-10 1/2"		

SPECIAL NOTE: 3-1/2" WIDE SIDE TRIM AND 5-1/2" WIDE TOP TRIM IS REQUIRED TO ACCOMMODATE LOG ROUGH OPENINGS.

NOTE: DOOR/WINDOW OPENINGS IN LOG WALL SHALL BE CUT IN ACCORDANCE W/ROUGH OPENINGS SHOWN ON WALL PRODUCTION PLANS, AND NOT THOSE STATED ON THIS SCHEDULE.

ATTACHMENT NOTES
READ BEFORE ERECTING STRUCTURE.

LOG WALL ATTACHMENTS:

1. ATTACH 6x8 SILL TO SUBFLOOR USING (1) 12" SPAX POWERLAG @ 48" O/C.
2. ATTACH 6x8 5/8 SILL TO SUBFLOOR USING (1) 6" SPAX POWERLAG @ 48" O/C.
3. ATTACH EA. DOVETAIL USING (1) 12" SPAX POWERLAG.
4. ATTACH LOG TO LOG BELOW USING 12" SPAX FASTENER ONE IN MIDDLE OF LONG LOGS AND ONE BESIDE EACH OPENING.

ROOF ATTACHMENTS:

1. ATTACH ALL RAFTERS TOGETHER USING METAL RAFTER STRAPS (1 PER SET OF RAFTERS) AND (6) PER STRAP. (3 @ EA. RAFTER) 20G NAILS AND (4) 10x6" PEGS.
2. ATTACH COMMON RAFTERS TO TOP LOG USING (2) 1/4" SPAX POWERLAG.
3. ATTACH BOTTOM OF ALL RAFTERS USING (1) 6" SPAX POWERLAG @ TOE-SCREENED EA. SIDE. (2 PER RAFTER)

PORCH ATTACHMENTS:

1. ATTACH PORCH POSTS TO DECK WITH 5'-5" ADJUSTABLE HOLD-DOWN POST JACKS & (4 PER JACK) 1/4" x 4" LAG SCREWS.
2. ATTACH LOGS/BEAMS TO POSTS USING (2) 12" SPAX POWERLAG.
3. ATTACH BRACES TO BEAM/POSTS USING (2 EA. END) 10" SPAX POWERLAG.

PRODUCTION NOTES:

1. 6x8 w/ HALF DOVETAIL
2. HAND HEWN

THE DESIGN REPRESENTED ON THIS PLAN IS INTENDED TO BE USED EXCLUSIVELY IN CONJUNCTION WITH THE CONSTRUCTION OF A STRUCTURE MANUFACTURED BY HEARTHSTONE, INC., AND UNDER COPYRIGHT LAW. MAY NOT BE USED FOR ANY OTHER PURPOSE.

© 2014 HEARTHSTONE, INC.
ALL RIGHTS RESERVED RESPECTING DESIGN AND SUBJECT SHOWN ON THIS PLAN
WEATHERAGED™, THREERIGHT™ & TIBBER TRACE™ ARE REGISTERED TRADEMARKS

HEARTHSTONE, INC.
1630 EAST HIGHWAY 25/70
DANDRIDGE, TENNESSEE 37125
800-241-4442

CUSTOMER:	MURAE CABIN	SQUARE FOOTAGE:	X
MODEL:	CUSTOM 6x8 CABIN	TITLE:	DESIGN PLANS

REVISED FINAL PRINT
SUPERCEDES ANY DRAWING PRIOR TO THE DATE
02/20/14

DO NOT SCALE PRINT

LAST DATE PLOTTED:	02-20-14
REVISION TYPE:	REV. BY: DATE:
FINAL	DS 1/23/14
REVISED FINAL	DS 2/20/14

SCALE: NOTED

DATE: 1/20/14

DRAWN BY: DS

CUSTOMER NAME: MURAE

SALES ORDER NO.:

JOB ORDER NO.:

HEARTHSTONE REP: WOOD

SHEET NO: 1